

THIS COPY HAS BEEN MADE BY OR WITH THE AUTHORITY OF RYEDALE DISTRICT COUNCIL PURSUANT TO SECTION 47 OF THE COPYRIGHT DESIGNS AND PATENTS ACT 1988. UNLESS THAT ACT PROVIDES A RELEVANT EXCEPTION TO COPYRIGHT, THE COPY MUST NOT BE COPIED WITHOUT THE PRIOR PERMISSION OF THE COPYRIGHT OWNER.

Date valid 11.03.2019

This drawing & design is the copyright of So Sound Architecture & Interior Design and may not be reproduced in any way without prior written consent.
Do NOT scale from this drawing.
Any discrepancies on this drawing or between drawings are to be reported to this office. Unless specifically specified these drawings are not to be used for construction.



PROPOSED FRONT ELEVATION

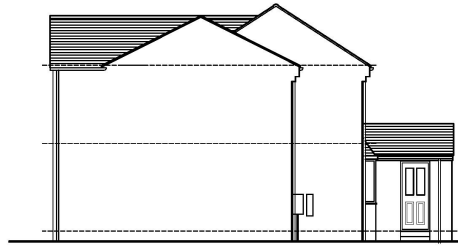

PROPOSED S/E ELEVATION

/ DRAWING NOTES

/ REVISION NOTES
A. DRAWING AMENDED FOLLOWING COMMENTS FROM PLANNING OFFICER (22/01/19/20)
B. GAINS TO DRAWING (04/03/19/20)



/ PROJECT
6 BELLS COURT
/ DRAWING TITLE
PROPOSED ELEVATIONS

/ DRAWING STAGE
PLANNING

/ DRAWING NO.	REV	
6BC_FL_005	B	
SCALE	DATE	DRAWN
1:100 @ A3	JAN 2019	CD

T 01484 957717
so@so-sound.co.uk
Unit 18 Home Park
West Chiswick Rd
Uxbridge, UK
UB8 3PH

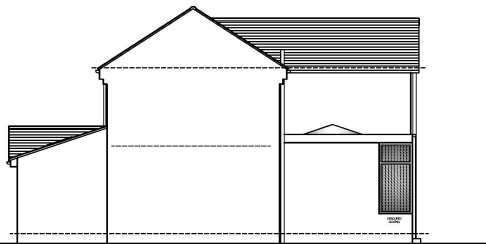

PROPOSED S/E ELEVATION



PROPOSED REAR ELEVATION